



GIA®

2012 Distance Education Application and Registration

For U.S. Campuses

- 2 SUBMITTING YOUR APPLICATION AND REGISTRATION
- 2 ENROLLMENT CHECKLIST
- 3 APPLICATION AND REGISTRATION
- 5 TUITION AND FEES AND SCHEDULE OF STUDENT CHARGES
- 7 CANCELLATION AND REFUND POLICIES
- 9 CONTACTS
- 10 GIA CAMPUSES

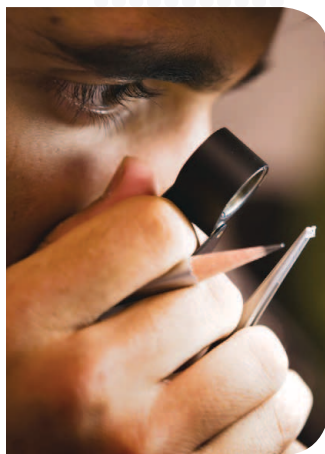
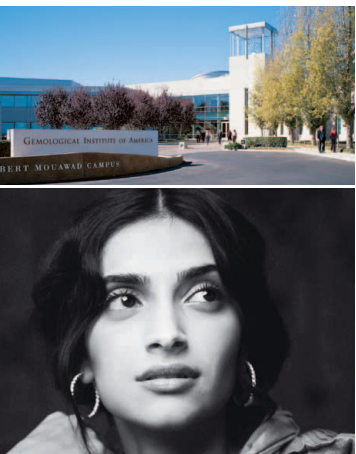

Submitting Your Application and Registration

Please read the instructions below before completing the Distance Education application which immediately follows this page.

How to Apply and Deadlines

Apply by visiting www.gia.edu/howtoapply. You may apply online or download this paper application and registration form. All pages of this downloaded paper application must be completed and submitted to GIA Carlsbad.

Review pages 6–7 for details on Tuition and Fees and Schedule of Student Charges and information on payment plans for select Distance Education courses. Cancellation and Refund Policies can be found on pages 8–9.

You will not be able to reserve space in any course until GIA has received all required fees.

With GIA's eLearning format, there's no need to wait for books to arrive. Since everything is online, you can get started within 24 hours of submitting your enrollment online.

Educational services and shipping to some countries may be restricted by U.S. law. GIA fully complies with any and all U.S. laws and therefore may be unable to accept enrollments from certain countries. Contact GIA Admissions if you have questions about such conditions

Payment Methods

Credit Card: You can charge application fees, confirmation deposits, tuition, books and materials, and other fees to your VISA, MasterCard, Discover, or American Express account.

Check or Money Order: You can pay by cashier's check or personal check. Make checks payable to GIA. Payment must be in U.S. dollars and drawn on a U.S. bank.

Wire Transfer: Call toll free 800 421 7250 ext 4001 or 760 603 4001, or email admissions@gia.edu for details. All wire fees must be paid by the applicant.

Paper Applications

If you downloaded this application from www.gia.edu, submit your completed application to:

GIA Carlsbad	GIA New York
Robert Mouawad Campus	Mailstop #70
Mailstop #3	270 Madison Avenue, 2 nd Floor
5345 Armada Drive	New York, NY 10016-0601
Carlsbad, CA 92008	Fax 212 719 9563
Fax 760 603 4003	

Campuses Outside the U.S.

Students wishing to apply for attendance at a GIA campus outside the U.S. should contact the appropriate campus directly. International campus contact information is on page 11.

Enrollment Checklist

All Applicants

Have you...

- Read "Submitting Your Application and Registration" on this page which provides instructions for completing the application and registering for your courses?
- Reviewed all admissions policies and procedures?
- Answered all applicable questions on the application and registration form?
- Provided your full legal name? This is how your name will appear on all official GIA documents, including credentials, certificates, and diplomas.
- Provided your Social Security number if you are a U.S. citizen or permanent resident?
- Given a physical home address as your permanent mailing address and a correct shipping address?
- Selected your diploma programs?
- Reviewed the Tuition and Fees and Schedule of Student Charges on page 6–7 and filled in all applicable charges correctly?
- Reviewed Cancellation and Refund Policies on pages 7–8?
- Indicated all courses you are registering for?
- Selected your method of payment for all applicable tuition and fees?
- Signed your application?
- Sent your application and registration to Admissions?

CALIFORNIA

"I loved the online lectures and videos in eLearning – I feel like I personally know the GIA staff and industry experts. It was extremely helpful to be able to play back lessons, especially in the Gem Identification course, because it was important in helping me stay focused on the more difficult lessons."

Cheryl Horner, GIA GG, AJP
Principal
Cheryl Designz





Date: (mm/dd/yyyy) _____

Please complete both pages and print legibly using black ink, or apply online at www.gia.edu

PREVIOUSLY ENROLLED AT GIA? YES NO If yes, please provide your student number _____

Student Information

Last/Surname USE FULL LEGAL NAME. THIS IS THE NAME THAT WILL APPEAR ON YOUR GIA CREDENTIAL.

First Middle Suffix

U.S. Social Security Number

Date of Birth (MM/DD/YYYY) Gender: Male Female

Email Address REQUIRED FOR ALL SCHOOL CORRESPONDENCE

Primary Phone Number Alternate Phone Number

Fax Number

Permanent Home Address

Street Number, Street, Apt # or P.O. Box

City

State Postal Code Country

Shipping Address (if different than above)

Business Name (if applicable)

Street Number, Street, Apt # or P.O. Box

City

State Postal Code Country

THE FOLLOWING INFORMATION IS REQUIRED.

Education History

Highest level of education completed:

High School GED College/University Career/Trade School

High School/GED graduation date (mm/dd/yyyy) _____

College/University (years completed) _____

Highest degree earned:

AA BA BS MA MS Doctorate Other _____

Are you a U.S. citizen? Yes No

IF NO:

Country of Citizenship _____

Country of Birth _____

Are you a U.S. permanent resident? Yes No

Can you read, speak, and understand English? Yes No

Have you ever pled guilty to or been convicted of a felony? Yes No

IF YES, submit a letter of explanation and documents with your application. Your application will be reviewed by the admissions committee. See page 55 of the 2012 Education catalog at www.gia.edu for a complete list of requirements.

Do you need special accommodations? Yes No

IF YES, you are requesting reasonable support services for qualified learning or other disabilities. GIA will make reasonable accommodations for students with qualified disabilities. Each course requires students to perform particular physical and mental ability tasks related to that course. Upon request, GIA is pleased to discuss these tasks with you to allow you to evaluate your potential for success and your decision to apply. Students who will be requesting special accommodations are asked to do so in writing following admission to GIA and at least 30 days prior to the date accommodations will be needed. Documentation must be from a professional who is qualified in the testing and diagnosis of the disability. Please make an appointment to discuss your request with the Dean of Students or School Director.

Ethnic Background (Participation is optional. U.S. citizens only.)

To comply with state and federal education laws, GIA asks that you complete the following survey regarding your ethnic background. Your response is confidential and no individuals will be identified in statistical reports based on the results of this survey. It is not used in the admissions process and will have no bearing on your admission status.

1. Are you Hispanic or Latino (regardless of race)? Yes No

2. For non-Hispanic/Latino individuals, are you:

- American Indian or Alaska Native Asian
- Black or African American Native Hawaiian or other Pacific Islander
- White Two or more races
- Non-resident alien (optional item) Unknown or Decline to respond

GIA Non-Discrimination Policy

It is GIA's policy not to engage in discrimination against or harassment of any student enrolled in, or seeking enrollment in, GIA on the basis of race, color, national origin, ethnicity, religion, gender, age, disability, medical condition, pregnancy status, marital status, sexual orientation, veteran status, gender identity, caste, union membership, political affiliation, physical appearance, HIV status, or any other classification protected by applicable local, state, or federal laws. All students have the rights and privileges to participate in programs and activities generally accorded or made available to students of the school. GIA reserves the right to deny an application and cancel an enrollment at any time.

Distance Education Application and Registration 2012

2 OF 2

NAME _____ STUDENT NUMBER _____
 Last/Surname First Middle Suffix

Declare Diploma Program

Select the diploma program(s) you intend to complete:

<input type="checkbox"/> Graduate Gemologist	<input type="checkbox"/> Graduate Diamonds	<input type="checkbox"/> Graduate Colored Stones
<input type="checkbox"/> Accredited Jewelry Professional	<input type="checkbox"/> Graduate Pearls	<input type="checkbox"/> Gemologist
		<input type="checkbox"/> Undecided

Gemology Distance Education eLearning Courses - Select Your Options

Your enrollment is confirmed when you receive your user name and password.

Tuition does not include a one-time application fee required for first time GIA applicants. California residents are required to pay a non-refundable fee for the State of California Student Tuition Recovery Fund (STRF) when enrolling in Distance Education courses. See page 6 for a complete description of STRF.

Course	Course Number	Prerequisite	Full Tuition	or Monthly Payment	California Residents Only Student Tuition Recovery Fund
<input type="checkbox"/> Jewelry Essentials	GEM110	None	<input type="checkbox"/> \$150.00	Not available	\$2.50
<input type="checkbox"/> Colored Stone Essentials	GEM120	None	<input type="checkbox"/> \$150.00	Not available	\$2.50
<input type="checkbox"/> Diamond Essentials	GEM130	None	<input type="checkbox"/> \$150.00	Not available	\$2.50
<input type="checkbox"/> Colored Stones	GEM220	GEM120	<input type="checkbox"/> \$1,400.00	or <input type="checkbox"/> \$140.00 x 10 months	\$2.50
<input type="checkbox"/> Diamonds & Diamond Grading	GEM230	GEM130	<input type="checkbox"/> \$1,300.00	or <input type="checkbox"/> \$130.00 x 10 months	\$2.50
<input type="checkbox"/> Gem Identification	GEM240	GEM120 GEM220	<input type="checkbox"/> \$1,500.00	or <input type="checkbox"/> \$150.00 x 10 months	\$5.00
<input type="checkbox"/> Pearls	GEM149	None	<input type="checkbox"/> \$525.00	or <input type="checkbox"/> \$131.25 x 4 months	\$2.50
SUB-TOTAL GEMOLOGY					

Payment

A one-time \$35 application fee is required for first time GIA applicants. Distance Education Gemology courses require full or first payment and the non-refundable State of California Student Tuition Recovery Fund (if applicable) with this application. **Submit your application, STRF fees (if applicable), and payment to GIA.** Student charges are valid for start dates from January 1, 2012 to December 31, 2012. Student charges and schedules are subject to change. Refer to pages 7–8 for Cancellations and Refund policies. Payment must be made in U.S. dollars via credit card, wire transfer, cashier's check, or personal check draw on a U.S. bank. Make checks payable to GIA. Call 800 421 7250 ext 4001 or 760 603 4001 or email admissions@gia.edu for wire transfer details. Wire transfer fees must be paid by applicant. For your privacy, please do not submit your credit card information with this application. GIA accepts VISA, Mastercard, American Express, and Discover. Please do not send cash.

SUB-TOTAL GEMOLOGY	
<input type="checkbox"/> FIRST-TIME GIA APPLICANTS: \$35 APPLICATION FEE	
<input type="checkbox"/> CALIFORNIA RESIDENTS ONLY - STUDENT TUITION RECOVERY FUND	
TOTAL DUE TODAY	

- CHECK ENCLOSED PAYABLE TO GIA FOR ABOVE TOTAL
- PAYMENT TO FOLLOW VIA WIRE TRANSFER
- CREDIT CARD: GIA will contact you when your application is processed. GIA accepts VISA, Mastercard, American Express, and Discover.

For non-English Distance Education courses, contact the appropriate international campus. Refer to page 10 or visit www.gia.edu

Applicant Signature – Required

I have read and understand all requirements for admission and hereby certify the information given in this application is correct and complete to the best of my knowledge. I understand that falsification of the application and/or supporting documents will be grounds for immediate refusal of application and/or dismissal from GIA. I recognize that my registration is not complete until I have read and signed the enrollment agreement.

By my signature on this enrollment application, I certify that I have read the "Chemical Safety Disclosure" on page 55 of the 2012 Education Catalog at www.gia.edu and understand that I may come in contact with chemicals in certain GIA classes, and that if I am pregnant, have certain medical conditions, or have allergies, I should contact my physician for advice.

Signature of Applicant

Date

Applicants Under 18 Years of Age

If you are under 18 years old, the law requires the signature of your parent or legal guardian as guarantor. By signing this application, the parent or legal guardian approves of your enrollment and agrees to accept all obligations in case of default. More information for applicants under 18 years of age is available on page 55 of the 2012 Education Catalog or at www.gia.edu

Name of Guarantor

Relationship of Guarantor

Signature of Guarantor

Address of Guarantor

City

State

Postal Code

Country

Tuition and Fees

Schedule of Student Charges

Effective January 1, 2012 through December 31, 2012; subject to change.

General Information for All Applicants

APPLICATION FEE:

All new applicants are charged a one-time \$35 application fee.

TOTAL CHARGES DO NOT INCLUDE:

- One-time application fee
- Shipping and handling fee
- Custom fees and duties on course materials shipped outside the U.S.
- Proctor fees for Distance Education exams
- Fees for remedial work
- Fees for lost or damaged, stones, ID cards
- Refundable deposit for stones loaned to international students enrolled in the Gem Identification course
- Returned check fee
- Wire transfer fees
- Purchase of gem testing instruments. Distance Education students enrolled in the Gem Identification course (GEM240) must have gem testing equipment available. See next column for options.

ADDITIONAL STUDENT FEES MAY INCLUDE:

- \$35 half day or \$70 full day for Student Workroom
- \$40 certificate replacement fee
- \$45 diploma replacement fee
- \$10 for each transcript after the first

Total charges are valid for courses taking place from January 1, 2012 to December 31, 2012 and are subject to change.

We reserve the right to reschedule or cancel classes. Books, instruments, and materials are subject to applicable sales tax. Charges are subject to change.

Gem Identification eLearning Course

To complete the Gem Identification course via Distance Education, you must have access to gem tweezers, a 10x loupe or microscope, refractometer with polarizing filter, and refractive index (RI) liquid, optic figure sphere, dichroscope, polariscope, and spectroscope. (Please read the "Chemical Safety Disclosure" on page 55 of the 2012 Education Catalog at www.gia.edu). These instruments are not included with the course materials. They can be purchased through GIA Instruments at store.gia.edu. If you do not have access to equipment, you can complete your assignments by registering for a GIA Student Workroom, where you'll have access to these professional tools. For complete Student Workroom activities, hours, and fees, please visit www.gia.edu

Distance Education Students Outside the U.S. or Canada

Students who apply for the Gem Identification course who live outside the U.S. or Canada and who will not be using a GIA Student Workroom for practical assignments must submit an \$800 deposit for the stone sets that will be loaned to them, along with an initial course payment. Upon return of the stone sets, GIA will refund the \$800 deposit to the original remitter of the funds via the same method of payment by which it was submitted. Students are responsible for any customs fees and duties.

Additional shipping and handling charges apply to Distance Education students outside the U.S. or Canada.

FLORIDA

"My advice for anyone considering courses with GIA is to go for it. It is the ultimate way to learn, whether on campus or through Distance Education while you work. It is worth it. Getting my GG has been one of the best professional investments I have ever made."

Shivan Sarna, GIA GG, AJP
Show Host
HSN (Home Shopping Network)



Tuition and Fees

Schedule of Student Charges

Effective January 1, 2012 through December 31, 2012; subject to change.

eLearning Courses – Gemology Distance Education

Course Title	Course Number	Tuition*	Monthly Payment Plan Option (no-interest plan)	California Residents Only Student Tuition Recovery Fund	Optional Books**
Jewelry Essentials	GEM110	\$150	N/A	\$2.50	\$50
Colored Stone Essentials	GEM120	\$150	N/A	\$2.50	\$60
Diamond Essentials	GEM130	\$150	N/A	\$2.50	\$50
Colored Stones (Prerequisite: GEM120)	GEM220	\$1,400	\$140 x 10 months	\$2.50	\$175
Diamonds & Diamond Grading (Prerequisite: GEM130)	GEM230	\$1,300	\$130 x 10 months	\$2.50	\$100
Gem Identification (Prerequisite: GEM120, GEM220)	GEM240	\$1,500	\$150 x 10 months	\$5.00	\$225
Pearls	GEM149	\$525	\$131.25 x 4 months	\$2.50	\$100

Amounts shown are in U.S. dollars.

* Tuition does not include the one-time, non-refundable application fee. California residents are required to pay a non-refundable fee for the State of California Student Tuition Recovery Fund. See below for a complete description.

** Books are available for your Gemology Distance Education eLearning courses, but are not required for successful completion. Upon confirmation of your enrollment (when you receive your user name and password), books may be purchased online by logging on to my.gia.edu. Go to "Purchase Course Materials." Shipping and Handling (S&H) charges and applicable sales tax will apply. Various S&H options are available. Additional S&H charges apply to Distance Education students outside the U.S. and Canada.

Student Tuition Recovery Fund (STRF)

The State of California created the Student Tuition Recovery Fund (STRF) to relieve or mitigate economic losses suffered by students in educational programs who are California residents, or are enrolled in residency programs attending certain schools regulated by the Bureau for Private Postsecondary Education. You are required to pay the Student Tuition Recovery Fund (STRF) if all of the following conditions apply:

1. You are a student in an educational program, who is a California resident, or are enrolled in a residency program, and prepay all or part of your tuition either by cash, guaranteed student loans, or personal loans, and
2. Your total charges are not paid by any third-party payer such as an employer, government program or other payer unless you have a separate agreement to repay the third party.

You are not eligible for protection from the STRF and the STRF assessment is not collected, if either of the following applies:

1. You are not a California resident, or are not enrolled in a residency program, or
2. Your total charges are paid by a third party, such as an employer, government program or other payer, and you have no separate agreement to repay the third party.

You may be eligible for STRF if you are a California resident or are enrolled in a residency program, prepaid tuition, paid the STRF assessment, and suffered an economic loss as a result of any of the following:

1. The school closed before the course of instruction was completed.
2. The school's failure to pay refunds or charges on behalf of a student to a third party for license fees or any other purpose, or to provide equipment or materials for which a charge was collected within 180 days before the closure of the school.
3. The school's failure to pay or reimburse loan proceeds under a federally guaranteed student loan program as required by law or to pay or reimburse proceeds received by the school prior to closure in excess of tuition and other costs.
4. There was a material failure to comply with the Act or this Division within 30 days before the school closed or, if the material failure began earlier than 30 days prior to closure, the period determined by the Bureau.
5. An inability after diligent efforts to prosecute, prove, and collect on a judgment against the institution for a violation of the Act.

However, no claim can be paid to any student without a Social Security number or a taxpayer identification number.

Please note: "Residency program" means an educational course or program offered by an institution that has approval to operate in California, when the instruction occurs in California directly (face-to-face) between the student and the faculty member(s). *Example:* An individual who resides outside of California and enrolls in a course which requires them to be physically present in California to complete the course is required to pay STRF.

Cancellation and Refund Policies

Cancellations

Students can cancel their enrollment at any time. Students can inform GIA of their cancellation by phone, email, fax, written letter, or in person.

The California Bureau for Private Postsecondary Education (BPPE) requires notice of cancellation in writing. Carlsbad and all U.S. Distance Education and Lab class students should contact the Manager of Admissions:

Phone: 760 603 4090

Email: admissions@gia.edu

Fax: 760 603 4003

Mail or in person: GIA Carlsbad, Robert Mouawad Campus, Mailstop #3, 5345 Armada Drive, Carlsbad, CA 92008

For Distance Education students, the cancellation date (date of determination) is the date your cancellation request is sent to GIA. For on-campus or Lab class students, the cancellation date is the date GIA receives your official notice of withdrawal (date of determination) or your last day of attendance, whichever is to the benefit of the student. GIA's refund policy is explained in detail in this section. If you have questions, please contact GIA Admissions at 800 421 7250 ext 4001 or admissions@gia.edu

If a refund is due, it will be processed back to the original remitter in the same manner payment was received within 30 days after your date of determination or last day of attendance, whichever is later. Books and materials and applicable sales tax are non-refundable if books and materials have already been received by the student. Any course of study is referred to as a class in the following refund policy. Days are defined as calendar days.

The application fee is only paid once, when a student applies to GIA for the first time. GIA does not collect an application fee for subsequent enrollments. Refund calculations will only consider the application fee when the fee has been paid.

The technology service fee is required for certain on-campus courses and programs (Graduate Gemologist, Graduate Diamonds, Graduate Colored Stones, Applied Jewelry Arts, and Comprehensive CAD/CAM), for the support and maintenance of instructional hardware and software. The fee is paid one time for every program or course. The technology service fee is non-refundable.

FEDERAL STUDENT AID REFUND POLICY

Students receiving financial aid are subject to the Federal Student Aid refund policy (also called the Return of Title IV aid policy) if they withdraw or are dismissed after completing 60 percent or less of their educational program. This refund policy determines how much of your student aid can be kept by GIA or you, based on the amount of your educational program that you've completed on a prorated basis.

Any refund of financial aid funds determined under the Return of Title IV aid policy must be returned to the financial aid program or lender before a student can receive any portion of the tuition refund. Financial aid funds to be returned to the aid program will be returned on the basis of loans first, then grants if applicable. If your aid has been utilized for living expenses rather than tuition, we will prorate the amount of aid you were entitled to keep based on the percentage of your program you completed. If you received more aid than your cost of living for that time period, we will bill you for the excess. For additional information on refunds as they apply to financial aid funds, contact the GIA Office of Student Financial Assistance at 800 421 7250 ext 4005 or 4175, or financialaid@gia.edu

Students who obtain a loan to pay for an educational program have the responsibility to repay the full amount of the loan plus interest, less the amount of any refund. If students have received federal student financial aid funds, any refund is calculated according to the Return of Title IV aid policy as described above.

In addition to these general policies, specific refund policies are applied to different types of enrollment as explained here. See page 8 for policies specific to GIA New York.

Distance Education and Carlsbad Lab Class Refunds

Refunds for all Distance Education courses use the number of lessons submitted in the calculation. Books and materials are not refundable.

If Cancellation Date Is	You Pay
Within 7 days of enrolling	Nothing (full refund); optional books and materials fees, applicable sales tax, and shipping and handling fee are not refundable
After 7 days of enrolling, but before GIA receives your first completed assignment submission	The application fee (partial refund); optional books and materials fees, applicable sales tax, and shipping and handling fee are not refundable
After completing 60% or less of the course	A pro rata portion of the tuition, plus the application fee (partial refund); optional books and materials fees, applicable sales tax, and shipping and handling fee are not refundable
After completing more than 60% of the course	100% of tuition plus the application fee (no refund); optional books and materials fees, applicable sales tax, and shipping and handling fee are not refundable
After exceeding completion time limit	100% of tuition plus the application fee (no refund); optional books and materials fees, applicable sales tax, and shipping and handling fee are not refundable

Carlsbad On-Campus Refunds

If Cancellation Date Is	You Pay
Within 7 days of enrolling or receiving notice of a tuition/fee increase	Nothing (full refund)
Within 3 days of taking your first tour of GIA's education facilities, signing of the enrollment agreement, or attending orientation, but prior to the first day of class.	Nothing (full refund)
On the first day of class	All non-refundable fees
After completing 60% or less of the class	A pro rata portion of the tuition, plus all non-refundable fees, books, materials, and applicable sales tax (partial refund).
After completing more than 60% of the class	100% of tuition, fees, books, materials, and sales tax (no refund)

Cancellation and Refund Policies (continued)

New York Refunds

GIA or you can terminate enrollment at any time. GIA will refund to you either all or part of your tuition payments according to the following refund schedules for the respective programs, courses, Lab classes, or student workrooms.

The notice of cancellation must be addressed to the Director of New York Education and may be delivered in person, by phone, fax, email, or mail:

Phone: 212 944 5900 ext 3527

Email: nyedu@gia.edu

Fax: 212 719 9563

Mail or in person: GIA New York, Mailstop #70, 270 Madison Ave., 2nd Floor, New York, NY 10016-0601

The failure of a student to notify the Director in writing of withdrawal may delay refund of tuition due pursuant to Section 5002 of the Education Law.

The date GIA receives your official notice of cancellation or your last day of class attendance is the cancellation date. The refund will be mailed within 30 days after GIA receives the cancellation notice.

Students who cancel within 7 days of enrolling or receiving notice of a fee increase, or within 3 days of signing the enrollment agreement, taking a campus tour, or attending orientation, receive a refund of all monies paid.

Thereafter, a student will be responsible for the cost of any textbooks or supplies accepted, application fee, technology service fee, plus tuition liability as of the student's last date of physical attendance as set forth in the following tables (tuition = total charges – application fee – technology service fee – books and materials).

The application fee is only paid once, when a student applies to GIA for the first time. GIA does not collect an application fee for subsequent enrollments. Refund calculations will only consider the application fee when the fee has been paid.

Refund Policy for Graduate Gemologist Diploma Program, Graduate Diamonds Diploma Program, Graduate Colored Stones Diploma Program, and the Jewelry Design Course

Tuition liability is divided by the number of quarters in the program. Tuition is limited to the quarter during which the student withdrew or was terminated. Quarters are defined as 14 weeks of instruction.

If Cancellation Date Is	You Pay
(a) First quarter	
Prior to or during the first week	0%
During the second week	25%
During the third week	50%
During the fourth week	75%
After fourth week	100%
(b) Subsequent quarters	
During the first week	25%
During the second week	50%
During the third week	75%
After the third week	100%

EXAMPLE OF REFUND CALCULATION FOR STUDENT ENROLLED IN GRADUATE GEMOLOGIST PROGRAM

Student paid the total charges of \$20,965 and canceled during the 15th week of the program. GIA retains the application fee (\$35), books and materials fee (\$1,630), the technology service fee (\$150) and a percentage of the total tuition (\$14,362.50). The cancellation date determines the tuition percentage the student pays, as shown in the table in the left column of this page.

(Total charges – application fee – books and materials – technology service fee) ÷ 2 x 100% = 1st quarter tuition used	$(\$20,965 - \$35 - \$1,630 - \$150) \div 2 \times 100\% = \$9,575$
(Total charges – application fee – books and materials – technology service fee) ÷ 2 x 50% = 2nd quarter tuition used	$(\$20,965 - \$35 - \$1,630 - \$150) \div 2 \times 50\% = \$4,787.50$
1st quarter tuition used + 2nd quarter tuition used = total tuition used	$\$9,575 + \$4,787.50 = \$14,362.50$
Amount refunded to you = total charges paid to GIA – application fee – books and materials – technology service fee – total tuition used	$\$20,965 - \$35 - \$1,630 - \$150 - \$14,362.50 = \$4,787.50$

Refund Policy for Programs of Six or Less Weeks in Duration, Including Lab Classes

If Cancellation Date Is	You Pay
0 – 15% of the program	0%
16 – 30% of the program	25%
31 – 45% of the program	50%
46 – 60% of the program	75%
After 60% of the program	100%

EXAMPLE OF REFUND CALCULATION FOR STUDENT ENROLLED IN DIAMOND GRADING LAB CLASS (35 HOURS TOTAL)

Student paid the total charges of \$1,330 and canceled after one day. GIA retains the application fee (\$35), books and materials fee (\$45), and a percentage of the total tuition (\$312.50). The cancellation date determines the tuition percentage the student pays, as shown in the table above.

(Total charges – application fee – books and materials fee) x 25% = tuition used	$(\$1,330 - \$35 - \$45) = \$1,250 \times 25\% = \$312.50$
Amount refunded to you = total charges paid – application fee – books and materials fee – tuition used	$\$1,330 - \$35 - \$45 - \$312.50 = \$937.50$

Contacts

CARLSBAD CONTACTS	TELEPHONE	TOLL FREE TELEPHONE	FAX	WEB AND EMAIL ADDRESSES
GIA CARLSBAD	760 603 4000	800 421 7250	760 603 4003	www.gia.edu admissions@gia.edu
Admissions and Enrollments	760 603 4001	800 421 7250 ext 4001	760 603 4003	admissions@gia.edu
Alumni Association	760 603 4145	800 421 7250 ext 4145	760 603 4199	alumni@gia.edu
Career Fair	760 603 4100	800 421 7250 ext 4100	760 603 4080	careerfair@gia.edu
Career Services	760 603 4000 ext 7303	800 421 7250 ext 7303	760 603 4153	careerservices@gia.edu
Certificates and Diplomas	760 603 4000 ext 7312	800 421 7250 ext 7312	760 603. 4091	records@gia.edu
Dean of Students	760 603 4093	800 421 7250 ext 4093	760 603 4153	deanstudents@gia.edu
Distance Education Student Support	760 603 4404 or 760 603 4000 ext 7750	800 421 7250 ext 7750 or 4404	760 603 4091	lessons@gia.edu
Financial Assistance	760 603 4005 760 603 4175	800 421 7250 ext 4005 or 4175	760 603 4153	financialaid@gia.edu
<i>Gems & Gemology</i> Subscriptions	760 603 4000 ext 7142	800 421 7250 ext 7142	760 603 4595	gandg@gia.edu www.gia.edu/gandg
GIA Instruments and Books	760 603 4200	800 421 8161	760 603 4262	giastore@gia.edu giastoreorders@gia.edu www.store.gia.edu
Housing Assistance	760 603 4000 ext 7304	800 421 7250 ext 7304	760 603 4153	housing@gia.edu
International Student Advisor	760 603 4195	800 421 7250 ext 4195	760 603 4153	intladvisor@gia.edu
Library – Richard T. Liddicoat Gemological Library and Information Center	760 603 4046 760 603 4068	800 421 7250 ext 4046 or 4068	760 603 4256	library@gia.edu
My GIA and Online Support	760 603 4000 ext 7459	800 421 7250 ext 7459	760 603 4003	onlinesupport@gia.edu
Records and Transcripts	760 603 4000 ext 7312	800 421 7250 ext 7312	760 603 4091	records@gia.edu
Scholarships	760 603 4131	800 421 7250 ext 4131	760 603 4153	scholarship@gia.edu
Student Accounts	760 603 4470	800 421 7250 ext 4470	760 603 4153	acctsrec@gia.edu
Student Services	760 603 4000 ext 7300	800 421 7250 ext 7300	760 603 4153	studentservices@gia.edu
Student Workroom – Carlsbad	760 603 4200 ext 7750	800 421 7250 ext 7750	760 603 4091	lessons@gia.edu

NEW YORK CONTACTS	TELEPHONE	TOLL FREE TELEPHONE	FAX	WEB AND EMAIL ADDRESSES
GIA NEW YORK (Branch School)	212 944 5900	800 366 8519	212 719 9563	www.gia.edu nyedu@gia.edu
Education Administration Supervisor	917 286 3527	800 366 8519 ext 3527	212 719 9563	nyedu@gia.edu
Admissions – On Campus	917 286 3663	800 366 8519 ext 3663	212 719 9563	nyadmissions@gia.edu
Admissions – Lab Classes	212 944 5900 ext 3063	800 366 8519 ext 3063	212 719 9563	nyadmissions@gia.edu
Career Services	212 944 5900 ext 3214	800 366 8519 ext 3214	212 719 9563	nycareerservices@gia.edu
Housing Assistance	212 944 5900 ext 3214	800 366 8519 ext 3214	212 719 9563	nyhousing@gia.edu
International Student Advisor	917 286 3663	800 366 8519 ext 3663	212 719 9563	nyintladvisor@gia.edu
Library – New York Branch	212 944 5900	800 366 8519	212 719 9563	nylibrary@gia.edu
School Director	917 286 3596	800 366 8519 ext 3596	212 719 9563	nyedudirector@gia.edu
Student Accounts	917 286 3527	800 366 8519 ext 3527	212 719 9563	nyedu@gia.edu
Student Workroom – New York	212 944 5900 ext 3102	800 366 8519 ext 3102	212 719 9563	nyworkroom@gia.edu



GIA®

GIA Campuses

CARLSBAD

World Headquarters
The Robert Mouawad Campus
5345 Armada Drive
Carlsbad, California 92008
800 421 7250
760 603 4000, fax 760 603 4003
Email: admissions@gia.edu
www.gia.edu

NEW YORK

270 Madison Avenue, 2nd Floor
New York, New York 10016-0601
800 366 8519
212 944 5900, fax 212 719 9563
Email: nyedu@gia.edu
www.gia.edu

HONG KONG

3rd Floor, Aon China Building
29 Queen's Road, Central
Hong Kong
852 2303 0075, fax 852 2334 0567
Email: giahongkong@gia.edu
www.giahongkong.com

INDIA

10th Floor, Trade Centre
Bandra Kurla Complex
Bandra (East)
Mumbai 400 051 India
91 22 408 51599, fax 91 22 408 51554
Email: education.giaindia@gia.edu
www.giaindia.in

JAPAN—TOKYO

2-3F Okachimachi, CY Building
5-15-14 Ueno, Taito-Ku
Tokyo, Japan 110-0005
81 3 3835 7046, fax 81 3 3834.6589
Email: info@giajpn.gr.jp
www.giajpn.gr.jp

JAPAN—OSAKA

3F Nagahori Community Building
2-5-8 Minamisenba, Chuo-ku
Osaka, Japan 542-0081
81 6 6266 8601, fax 81 6 6266. 9037
Email: osaka@giajpn.gr.jp
www.giajpn.gr.jp

KOREA

Keuk Dong Building, 5th Floor
Kangnamku, Apgujeongro 320
Seoul 135-896 Korea
82 2 540 7637, fax 82 2 549 9173
Email: info@giakorea.co.kr
www.giakorea.co.kr

LONDON

104 Great Russell Street
London, U.K.
WC1B 3LA
44 20 7813 4321, fax 44 20 7813 4331
Email: gialondon@gia.edu
www.gialondon.co.uk

MOSCOW

Raushskaya Emb. 14
115035 Moscow, Russia
7 495 280 0437, fax 7 495 280 0438
Email: education@gigia.ru
www.gigia.ru

TAIWAN

3F, 270 Nanjing E. Road, Sec. 3
Taipei 10551, Taiwan ROC
886 2 2771 9391, fax 886 2 2771 9921
Email: giataiwan@gia.edu
www.giataiwan.com.tw

THAILAND

U Chu Liang Building, 2nd Floor
968 Rama IV Road
Silom, Bangkok
Bangkok, 10500 Thailand
662 632 4590, fax 662 236 9829
Email: giabkkedu@gia.edu
www.giathai.net

LABORATORIES

Bangkok	Johannesburg
Carlsbad	Mumbai
Gaborone	New York
Hong Kong	Ramat Gan

REGIONAL BRANCH

Dubai

RESEARCH CENTERS

Antwerp	Carlsbad
Bangkok	New York

Learn from the World's Foremost
Authority in Gemology™

800 421 7250 760 603 4001

www.gia.edu

